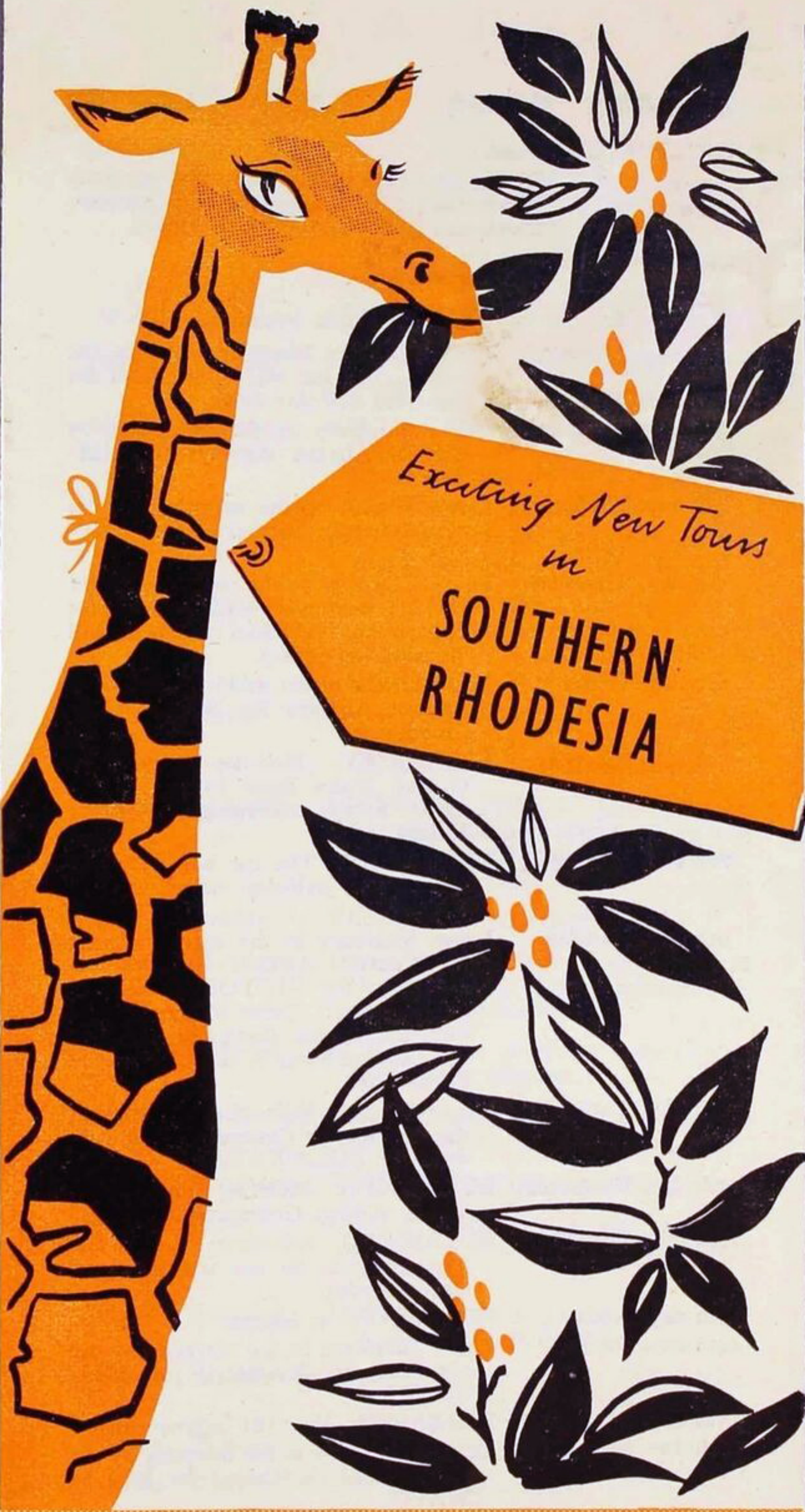

THOS. COOK & SON, LTD.

in conjunction with

CENTRAL AFRICAN AIRWAYS CORPORATION

IMPORTANT NOTICE

Thos. Cook & Son, Ltd., Dean & Dawson Ltd., and/or their Subsidiary and/or Associated Companies, give notice that all tickets and coupons are issued by them and all arrangements for transport or conveyance, or for hotel accommodation, are made by them as Agents upon the express condition that they shall not be liable for any injury, damage, loss, accident, delay, or irregularity which may be occasioned either by reason of any defect in any vehicle, or through the acts or default of any company or person engaged in conveying the passenger, or in carrying out the arrangements of the tour(s), or otherwise in connection therewith, or of any hotel proprietor or servant. Such conveying, etc., is subject to the laws of the country where the conveyance, etc., is provided.

Baggage is at "owner's risk" throughout the tour(s) unless insured. Small articles, coats, wraps, umbrellas, and other hand baggage are entirely under the care of the passenger, who is cautioned against the risk attached to these being left in conveyances.

Thos. Cook & Son, Ltd., Dean & Dawson Ltd., and/or their Subsidiary and/or Associated Companies, accept no responsibility for losses or additional expenses due to delays or changes in air, rail, road, sea, or other services, quarantine-sickness, strikes, war, weather, or other causes. All such losses or expenses will have to be borne by the passenger.

ALTERATION OF FARES, TRANSPORTATION SERVICES, etc.—All prices quoted are based on tariffs and exchange rates current at the time of printing, and are subject to increase without any previous notice consequent upon any increase in the basic tariffs and/or exchange fluctuations which may accrue prior to delivery of the tickets and the final settlement of the relative account. In the event of it being considered desirable to withdraw any of the arrangements, the full deposits paid will be returned to the members (except as hereafter noted), and upon the tendering of the same, all liability of the organisers in respect thereof shall cease. Where steamship and/or air passages have been secured for individual travel, the conditions regarding deposits, balances and refunds are those laid down by the respective Companies. They also reserve the right to modify the itineraries in any way they think desirable.

INSURANCE.—Travellers are strongly advised to avail themselves of our system of Baggage Insurance, which covers risk of loss, fire, theft, or sea-water damage in all places and situations. Life and Accident Insurances effected for long and short voyages and journeys. Proposal forms and full particulars on application.

CHEQUES AND POSTAL ORDERS should be crossed "& Co." and made payable to the company with whom the booking is made. Balance of fare to be paid not later than 15 days before the start of the holiday.

If booking is made within 15 days of the date of departure 50 per cent deposit to be paid on booking and balance immediately confirmation is given that arrangements have been completed.

In the interest of passengers early registration is strongly recommended.

Book through any office of

THOS. COOK & SON, LTD.

Head Office: Berkeley Street, London, W.1.

OR

30, Strand Street (P.O. Box 613), CAPE TOWN.
Mercury Lane, West Street (P.O. Box 33), DURBAN.
Corner of Fox and Loveday Streets (P.O. Box 4569), JOHANNESBURG.
Stanley House, Hardinge Street (P.O. Box 1241), NAIROBI (Kenya).
Stanley House, Stanley Avenue (P.O. Box 593), SALISBURY.

DEAN & DAWSON LTD.

Chief Booking Office: 81, Piccadilly, London, W.1.
Branches throughout Great Britain.

OR ANY OFFICE OF

CENTRAL AFRICAN AIRWAYS CORPORATION

Printed in England by Fletcher & Son Ltd., Norwich.—213/54/10m

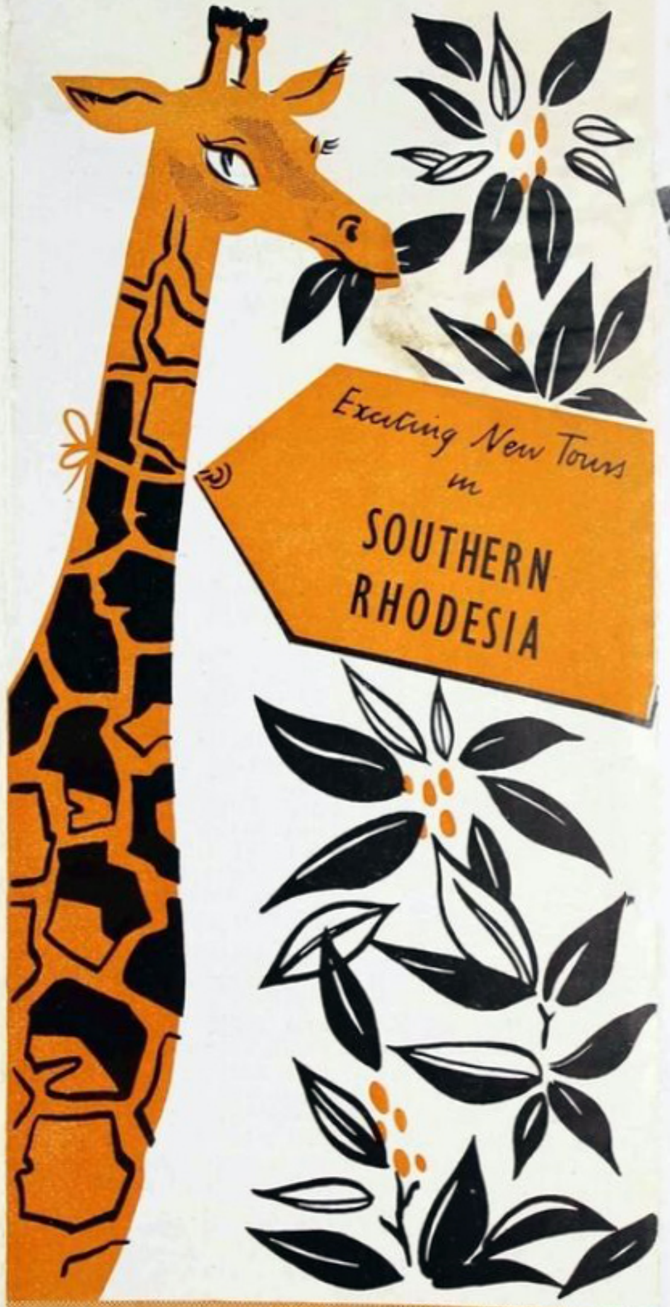

THOS. COOK & SON, LTD.

in conjunction with

CENTRAL AFRICAN AIRWAYS CORPORATION

SOUTHERN RHODESIA

is Everybody's Holiday Land

Victoria Falls

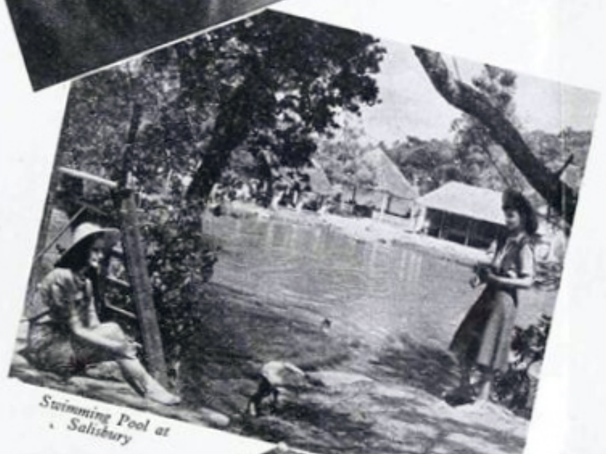

Swimming Pool at Salisbury

Native dugout on Zambesi River

AFRICA'S greatest scenic wonder, the Victoria Falls: her most baffling mystery, the Zimbabwe ruins that no scientist has been able to date: the "World's Window", as Rhodes called the Matopo Hills where he lies buried outside Bulawayo—all are in Southern Rhodesia with its modern cities, native villages and big game reserves. Here you can enjoy three weeks of enthralling sightseeing in a country three times the size of England and have the most thrilling holiday in a part of Africa which was wild undiscovered territory when the rest of the great continent had long been settled and colonised. You can fly there comfortably from England, South or East Africa to start your tour from the Southern Rhodesian capital of Salisbury by plane and car. Even from London the flying time out and home adds only eight days in all to the time needed—eight most interesting days with stops at Malta, Wadi-Halfa and Nairobi. Every day in Southern Rhodesia promises memorable experiences even for those who already know much of Africa. For an example of one day's sightseeing you will visit the Victoria Falls, drive to the Eastern Cataract and then along the banks of the Zambesi to Livingstone Game Park. Wherever you stay for the night, at Livingstone, Fort Victoria, Umtali or Inyanga in the Eastern Highlands—which are so remarkable for their likeness to Swiss Alps—you will stay in comfortable hotels. Your comfort will be the first consideration on this tour arranged by Cooks in conjunction with Central African Airways. If it is a question of when you can go, remember that we too have the problem of "fitting in" on a tour of such wide appeal. Naturally we would like to accommodate all those who wish to join, but it is a matter of having your instructions in good time. Once we know your requirements, you can safely leave all the details to us.

BY AIR FROM LONDON, CAPE TOWN, JOHANNESBURG, DURBAN, NAIROBI

AIR DEPARTURES

SERVICES TO CONNECT WITH THE TOURS AT SALISBURY

From London Weekly by Zambezi Coach Class Service (Vikings)

DAYS			DAYS
Thu. 1	Leave London	arrive	Tue. 4
" "	Arrive Malta	leave	" "
Fri. 2	Leave Malta	arrive	Mon. 3
" "	Arrive Wadi-Halfa	leave	" "
Sat. 3	Leave Wadi-Halfa	arrive	Sun. 2
" "	Arrive Nairobi	leave	" "
Sun. 4	Leave Nairobi	arrive	Sat. 1
" "	Arrive Salisbury	leave	" "

Round Trip Fare: Stg. £207. 0. 0.

From Johannesburg Daily, Standard Class (Vikings)

DAYS			DAYS
Sun. 1	Leave Johannesburg	arrive	Sat. 1
" "	Arrive Salisbury	leave	" "

Round Trip Excursion Fare: S.A. £30. 0. 0.

From Nairobi Daily, Standard Class (Vikings)

DAYS			DAYS
Sun. 1	Leave Nairobi	arrive	Sat. 1
" "	Arrive Salisbury	leave	" "

Round Trip Fare: E.A.SHGS.1728

From Durban, Standard Class (Vikings)

DAYS			DAYS
Sat. 1	Leave Durban	arrive	Sat. 1
" "	Arrive Salisbury	leave	" "

Round Trip Fare: S.A. £51 15. 0.

From Cape Town Daily, Standard Class (Douglas D.C. 4 and Vikings)

DAYS				DAYS
Sun. 1	S.A.A. Leave Cape Town	arrive S.A.A.		Sun. 2
" "	" Arrive Johannesburg	leave "		" "
" "	C.A.A. Leave Johannesburg	arrive C.A.A.		Sat. 1
" "	" Arrive Salisbury	leave "		" "

Round Trip Excursion Fare: S.A. £66 0. 0.

Note. One extra day will be spent at Salisbury. Supplement, Rhodesian £1 14. 0. each person.

THE CHARGES INCLUDE:

Travel tickets by air, standard class, and private car as detailed, from Salisbury round to Salisbury. Full board accommodation at best available hotels (rooms with private bath, where possible). Meals en route. Sightseeing by private car as detailed. Conveyance of passengers and hand baggage between air terminals and hotels and vice versa.

SPECIAL NOTE:

Most African hotels, whilst clean and reasonably comfortable, are of a modest nature and private baths cannot be guaranteed. When travelling by air, 44 lbs. of baggage will be carried free. When travelling by car, baggage must be restricted to two moderately sized suitcases each person.

Subject to the conditions printed on the back page, bookings can be effected at any of our offices on payment of a deposit of £50, balance of fare to be paid not later than 15 days before the start of the holiday.

PASSPORTS

All travellers must be in possession of valid passports and each passenger is responsible for making certain that his/her documents are in order. Advice and assistance can be obtained from any of our offices.

TOURS BY PLANE AND CAR

21 DAYS' TOUR — I.I.T. 1179

INCLUSIVE CHARGES:

Rhodesian £121 10. 0.—each of 3 persons.
Rhodesian £143 0. 0.—each of 2 persons.
Rhodesian £205 0. 0.—for 1 person.

ITINERARY

1st day, Sunday	SALISBURY at leisure.
2nd day, Monday	SALISBURY. Morning drive in the Town.
3rd day, Tuesday	SALISBURY. Afternoon drive, via Golden Stairs Road to the Mazoe Citrus Estates, returning via Mazoe Village.
4th day, Wednesday	Leave Salisbury at 18.15 by Central African Airways for BULAWAYO.
5th day, Thursday	BULAWAYO. Short morning drive in the Town, visiting Government House. Afternoon drive to Matopo Hills to see the grave of Cecil Rhodes.
6th day, Friday	Leave Bulawayo in the morning by Central African Airways for VICTORIA FALLS (Livingstone).
7th day, Saturday	VICTORIA FALLS. Drive to the Eastern Cataract, thence along the banks of the Zambesi River to Livingstone Game Park.
8th day, Sunday	VICTORIA FALLS at leisure.
9th day, Monday	Leave Victoria Falls (Livingstone) in the evening by Central African Airways for BULAWAYO.
10th day, Tuesday	BULAWAYO. Half-day drive to visit the Cyrene Mission.
11th day, Wednesday	Leave Bulawayo by car via Shabani (luncheon) for ZIMBABWE.
12th day, Thursday	ZIMBABWE. Visit the famous ruins.
13th day, Friday	Leave Zimbabwe by car via the Birchenough Bridge (luncheon) for UMTALI.
14th day, Saturday	UMTALI. Morning or afternoon drive to the Vumba and return.
15th day, Sunday	Leave Umtali by car for INYANGA, arriving in time for luncheon.
16th day, Monday	INYANGA at leisure.
17th day, Tuesday	INYANGA at leisure.
18th day, Wednesday	Leave Inyanga by car for SALISBURY (luncheon en route).
19th day, Thursday	SALISBURY. Car available for two half-day drives in the vicinity.
20th day, Friday	SALISBURY at leisure.
21st day, Saturday	Leave Salisbury.

21 DAYS' TOUR — I.I.T. 1180

INCLUSIVE CHARGES:

Rhodesian £117 0. 0.—each of 3 persons.
Rhodesian £134 0. 0.—each of 2 persons.
Rhodesian £180 0. 0.—for 1 person.

ITINERARY

1st day, Sunday	SALISBURY at leisure.
2nd day, Monday	SALISBURY. Morning drive in the Town. The car will be available for a further half-day drive.
3rd day, Tuesday	Leave Salisbury in the afternoon by Central African Airways for UMTALI.
4th day, Wednesday	Leave Umtali in the morning by car via Melsetter (luncheon) for CHIPINGA.
5th day, Thursday	Leave Chipinga in the morning by car via Birchenough Bridge and Hot Springs for UMTALI (luncheon will be taken en route).
6th day, Friday	Leave Umtali about midday by Central African Airways for SALISBURY (luncheon).
7th day, Saturday	SALISBURY. Half-day drive via Golden Stairs Road to the Mazoe Citrus Estates, returning via Mazoe Village.
8th day, Sunday	SALISBURY. The car will be available for a half-day drive in the vicinity.
9th day, Monday	Leave Salisbury in the early morning by Central African Airways via Bulawayo for VICTORIA FALLS (Livingstone). Drive to the Eastern Cataract, thence along the banks of the Zambesi River to the Livingstone Game Park.
10th day, Tuesday	Leave Victoria Falls (Livingstone) in the evening by Central African Airways for BULAWAYO.
11th day, Wednesday	BULAWAYO. Morning drive in the Town, visiting Government House.
12th day, Thursday	BULAWAYO. Afternoon drive to the Matopo Hills to see the grave of Cecil Rhodes.
13th day, Friday	BULAWAYO at leisure.
14th day, Saturday	Leave Bulawayo in the morning by car via Shabani (luncheon) for ZIMBABWE.
15th day, Sunday	ZIMBABWE. Visit the famous ruins.
16th day, Monday	Leave Zimbabwe in the morning by car via Shabani (luncheon) for BULAWAYO.
17th day, Tuesday	BULAWAYO. Half-day drive to visit the Cyrene Mission.
18th day, Wednesday	Leave Bulawayo in the morning by Central African Airways for SALISBURY.
19th day, Thursday	SALISBURY at leisure.
20th day, Friday	SALISBURY at leisure.
21st day, Saturday	Leave Salisbury.

21 DAYS' TOUR — I.I.T. 1181

INCLUSIVE CHARGES:

Rhodesian £121 10. 0.—each of 3 persons.
Rhodesian £142 0. 0.—each of 2 persons.
Rhodesian £202 10. 0.—for 1 person.

ITINERARY

1st day, Sunday	SALISBURY at leisure.
2nd day, Monday	SALISBURY. Morning drive in the Town. Afternoon drive via Golden Stairs Road to the Mazoe Citrus Estates, returning via Mazoe Village.
3rd day, Tuesday	SALISBURY at leisure.
4th day, Wednesday	Leave Salisbury in the morning by car for INYANGA (luncheon will be taken en route).
5th day, Thursday	INYANGA at leisure.
6th day, Friday	Leave Inyanga in the morning by car for UMTALI.
7th day, Saturday	UMTALI. Morning or afternoon drive to the Vumba and return.
8th day, Sunday	Leave Umtali in the morning by car via the Birchenough Bridge (luncheon) for ZIMBABWE.
9th day, Monday	ZIMBABWE. Visit the famous ruins.
10th day, Tuesday	Leave Zimbabwe in the morning by car via Shabani (luncheon) for BULAWAYO.
11th day, Wednesday	BULAWAYO. Short morning drive in the Town, visiting Government House. Afternoon drive to Matopo Hills to see the grave of Cecil Rhodes.
12th day, Thursday	BULAWAYO. Half-day drive to visit the Cyrene Mission.
13th day, Friday	Leave Bulawayo in the morning by Central African Airways for VICTORIA FALLS (Livingstone).
14th day, Saturday	VICTORIA FALLS. Drive to the Eastern Cataract, thence along the banks of the Zambesi River to the Livingstone Game Park
15th day, Sunday	VICTORIA FALLS at leisure.
16th day, Monday	VICTORIA FALLS at leisure.
17th day, Tuesday	Leave Victoria Falls (Livingstone) in the afternoon by Central African Airways for BULAWAYO.
18th day, Wednesday	Leave Bulawayo in the morning by Central African Airways for SALISBURY.
19th day, Thursday	SALISBURY at leisure. Car will be available for half-day drive in the vicinity.
20th day, Friday	SALISBURY at leisure.
21st day, Saturday	Leave Salisbury.